

PLAN SHOWING THE PROPOSED BUILDING IN PLOT NO. 4, AT S NO. 57/1, BOOPATHY NAGAR, MEDAVAKKAM VILLAGE, TAMBARAM TALUK, KANCHEEPURAM DISTRICT.

SCALE 1" = 8'-0" (1:100)

JOINERY DETAILS

| | | | |
|----------------|------------|-------------|-----------|
| D | DOOR | 3'3" x 7'0" | 99 x 213 |
| D ₁ | " | 3'0" x 7'0" | 91 x 213 |
| D ₂ | " | 2'6" x 7'0" | 76 x 213 |
| W | WINDOW | 4'6" x 4'6" | 137 x 137 |
| W ₁ | " | 3'0" x 4'6" | 91 x 137 |
| V | VENTILATOR | 3'0" x 2'0" | 91 x 61 |

EXTEND

| AREA | SQ.FT | M ² |
|------------|-------|----------------|
| PLOT | 1831 | 170.37 |
| PRO PLINTH | 820 | 76.32 |

INDEX

- PROPOSED
- ROAD
- BOUNDARY

OWNER (M. PERUMANANDHAM)

PHONE: 40156
R. JAYAVELU
Civil Engineer.
Licensed Surveyor
Alandur, Pallavaram, Municipality
JAYAM ENTERSES
Opp Hotel Mass
PALLAVARAM, MADRAS - 43

LICENSED SURVEYOR

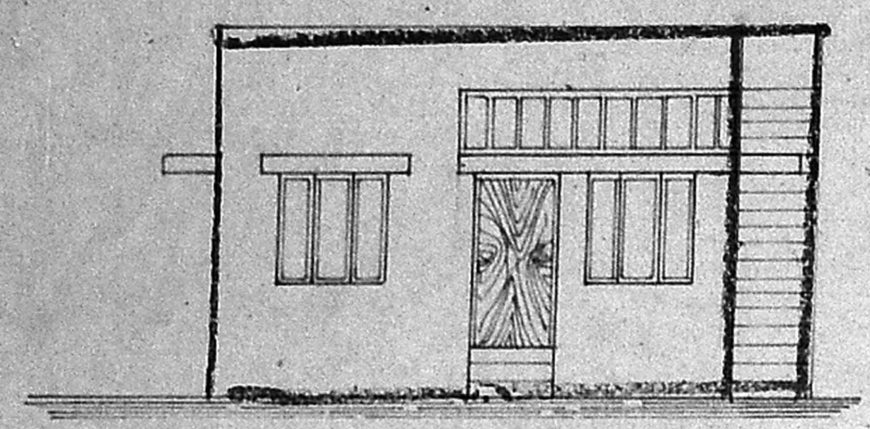

ELEVATION

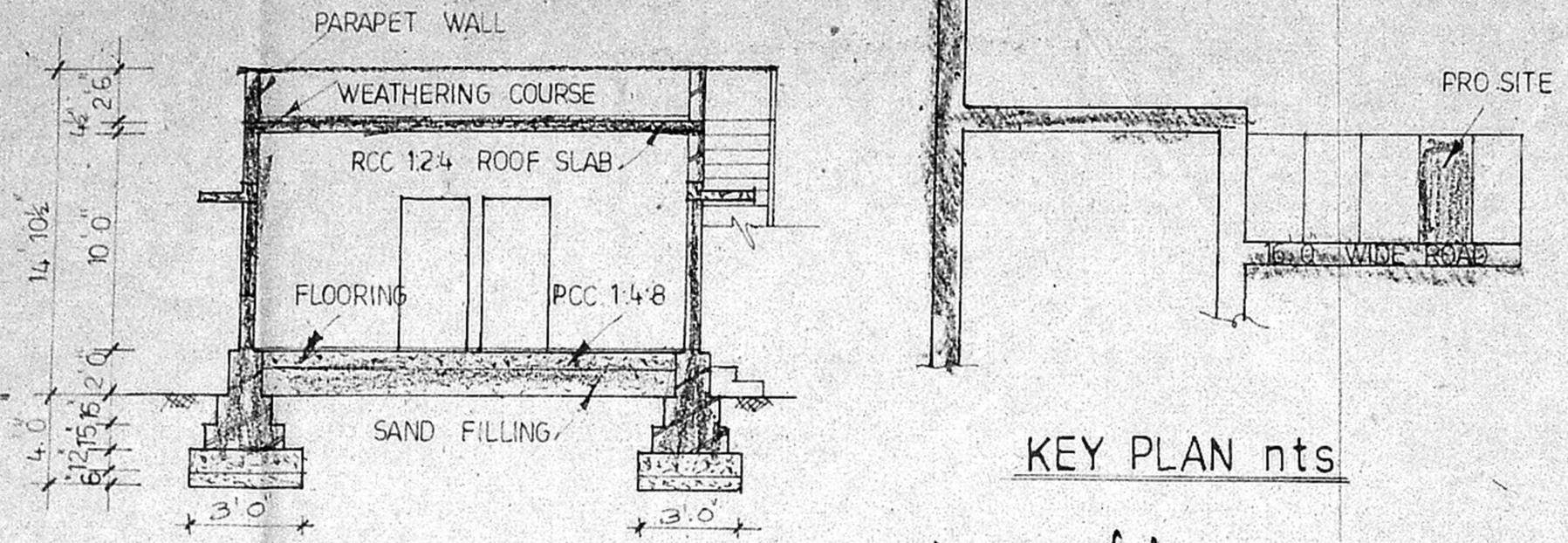

SECTION ON AB

KEY PLAN nts

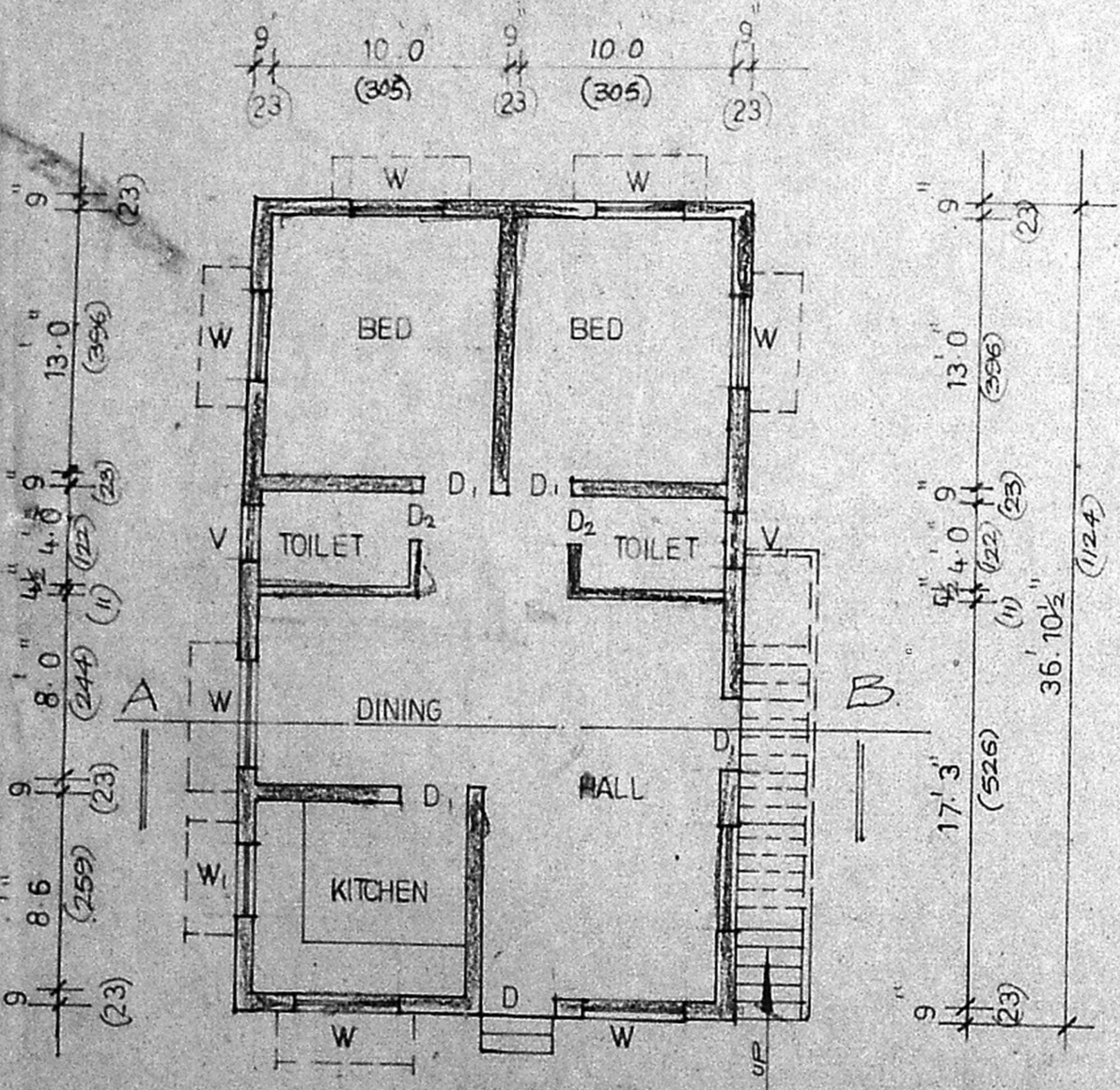

PLAN

A/26627/81/99 dt 24/5/99.

Planning Permit No.

APPROVED

SUBJECT TO THE CONDITIONS IN THIS OFFICE LETTER.

CHANDRASEKAR
No. 127923/99 Date 24/5/99

FOR MEMBER SECRETARY
CHENNAI METROPOLITAN
DEVELOPMENT AUTHORITY
22/3 CHENNAI - 600 008.

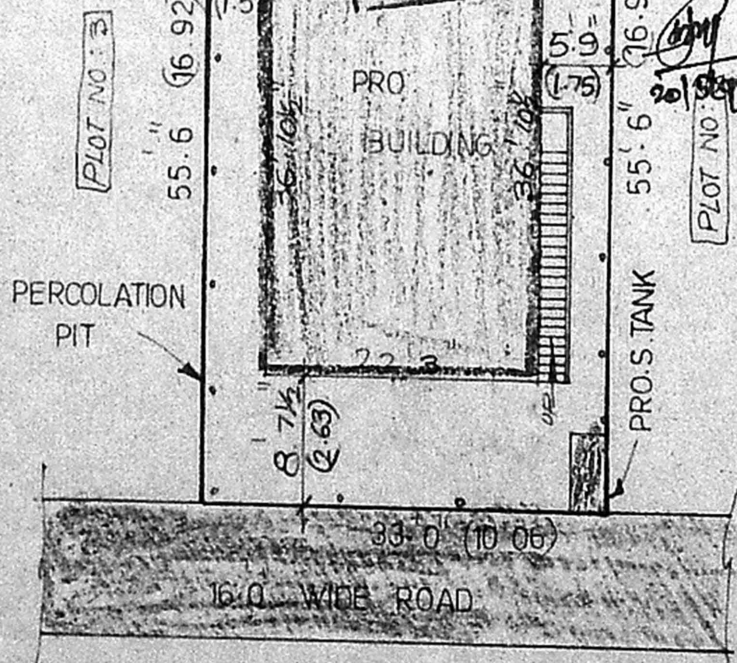

SITE PLAN SCALE 1" = 16'-0" (1:200)

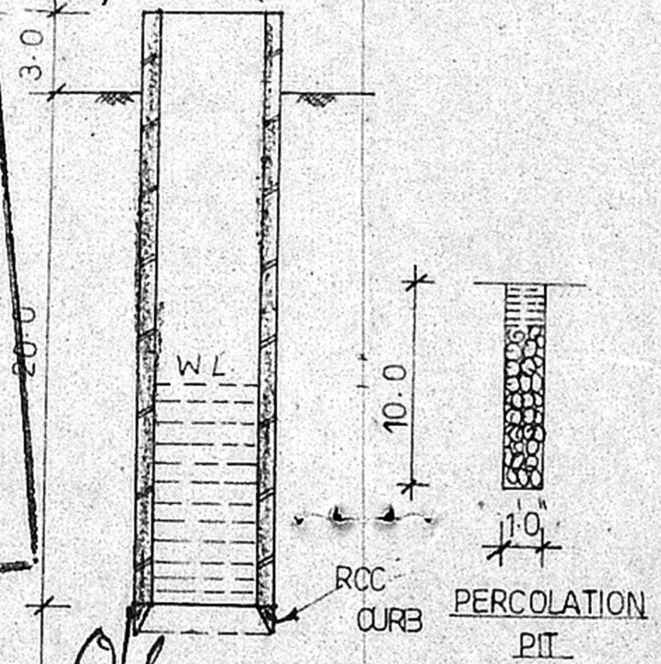

SEC. OF WELL

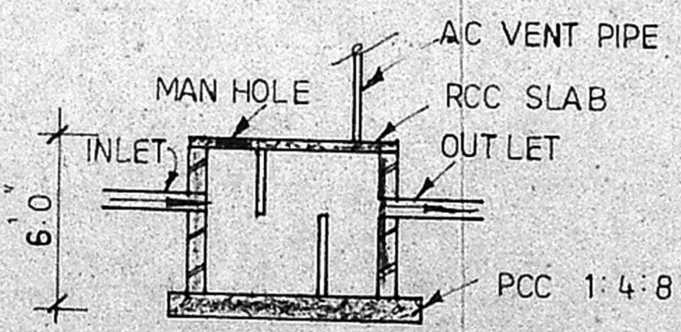

SECTION

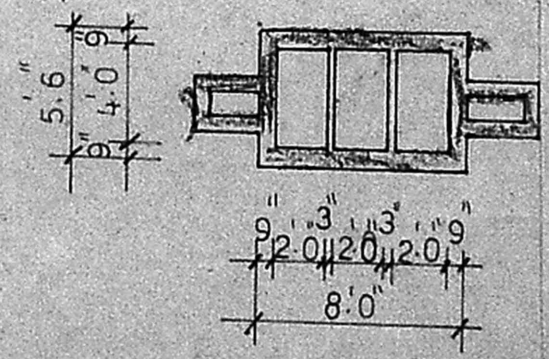

SEC. OF SEPTIC TANK